HOSPITALITY/HOTEL
FIRE EXTINGUISHER SELECTION GUIDE

AMEREX®



Quality is Behind the Diamond®



AMEREX: THE TRUSTED CHOICE FOR HOTEL FIRE PROTECTION

Quality is Behind the Diamond—in every product.

Since 1971, Amerex has been recognized worldwide for innovative technology and superior craftsmanship in fire extinguishers—both hand-portable and wheeled units.

Hotels demand dependable fire protection to safeguard guests and meet strict safety standards. Amerex delivers a complete range of solutions tailored for hospitality environments, combining quality, reliability, and ease of use.

As a key part of a layered fire protection plan, Amerex products help keep your building safe and your reputation secure.

Choose Amerex—your comprehensive resource for hotel fire protection. Trusted by professionals everywhere.

For more detailed product and ordering information, visit *webstore.amerex-fire.com*.



Longer life, lower cost, and the best warranty in the industry—**that's quality behind the diamond.**

All Amerex Fire Extinguishers comply with the recommendations of the **National Fire Protection Association** and are tested and rated by **Underwriters Laboratories** or **FM Global** to **UL Standards.**

FIRE EXTINGUISHERS FOR HOSPITALITY FACILITIES

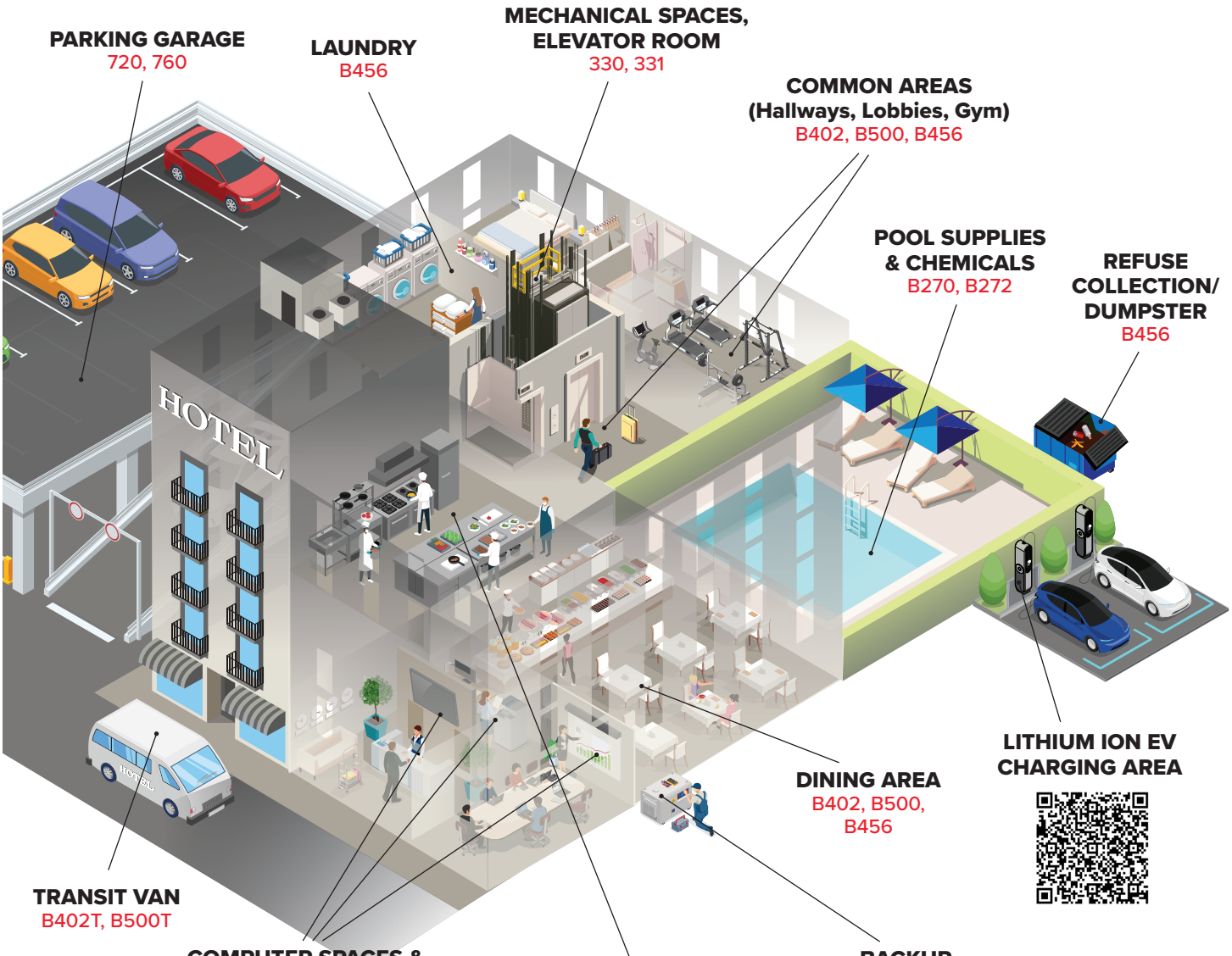

HOW TO READ A UL RATING

Amerex tests and retests our products to ensure that we meet the demanding needs every industry requires for fire protection. Third party verification by UL ensures the high quality standards expected from Amerex. Through testing, UL measures a fire extinguisher's fire-fighting capability and assigns it a rating. This rating is displayed on the Fire Extinguisher's label as a number followed by a letter indicating its fire fighting power such as 10B, meaning it is about five times more powerful against Class B fires than one that's rated 2B.

A Class C does not have a numerical rating. Fire extinguishers rated Class C are safe to use on live electrical equipment because the agent will not conduct electricity.



Wood, paper, cloth, rubber, and many plastics



Gasoline, petroleum greases, tars, oils, oil-based paints, solvents, alcohols, propane, and butane



Fires involving live electrical equipment



Magnesium, titanium, zirconium, sodium, lithium, and potassium



Cooking oils and animal fats

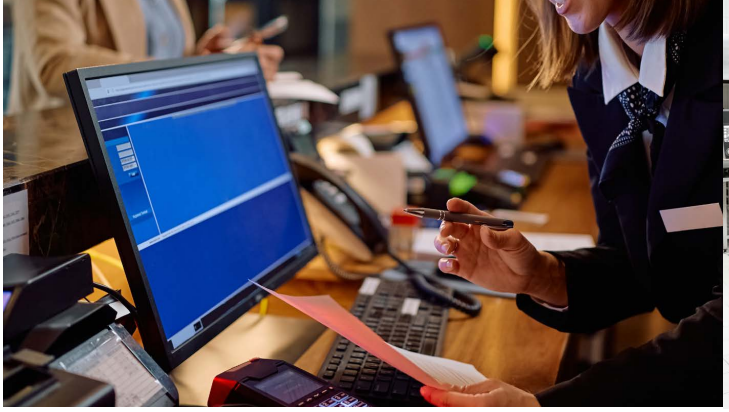



COMPUTER SPACES & DATA ROOMS

Amerex recommends the HT Series Fire Extinguisher, Model 551 for these areas.

- Carries a code-compliant UL 2A:10B:C rating.
- Halotron BrX units leave absolutely no residue.
- Are all listed for Class C use (fires involving live electrical equipment).
- Can be used for live fire training without violation of EPA mandates for agent release.



551
P/N 28084

FOOD SERVICE & COOKING PREPARATION AREAS

Amerex recommends the “K-Class” Wet Chemical Fire Extinguisher, Model C260 (6 liter) or Model C262 (2.5 gal.) for food service and cooking preparation areas.

- Holds a Class K rating for both models, which is required for this hazard per NFPA 10.
- Carries a UL rating of 2A in addition to the Class K rating for use on ordinary combustibles.
- Is lightweight and easy-to-handle.



C260
P/N 27596

C262
P/N 27599

MODEL 551

The HT Series (Halotron BrX) fire extinguisher model 551 provides knock-down power without the clean-up or down time for your operations. Not only is this agent ideal for sensitive data equipment, but it meets strict environmental regulations for Global Warming Potential and Ozone Depletion Potential.

MODELS C260, C262

The “K Class” Wet Chemical Fire Extinguisher, Model C260 (6 liter) and Model C262 (2.5 gallon), are tested and approved for the Class K listing by UL. They contain a special potassium acetate based, low PH agent with no dry chemical residue to clean up. They supplement existing automatic kitchen protection systems.



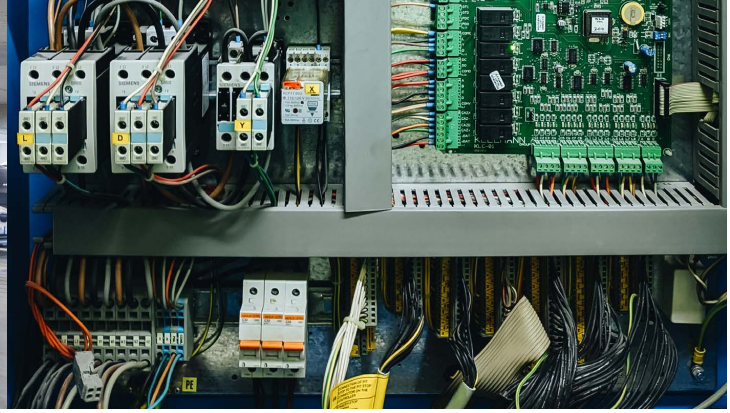

PARKING GARAGE & BACKUP GENERATOR

Amerex recommends the High Flow ABC fire extinguisher for hazards found in parking garages and around back-up generators.

- High-flow fire extinguishers exceed 1 lb. per second discharge rates, substantially higher than the standard models.
- Heavy duty brass valve and stainless steel handle and lever ensure it will stand up to the environment.
- Carries a UL rating of 1A:20B:C (720 model), or 4A:60B:C (760 model).



720
P/N 20895

760
P/N 20901

MECHANICAL, ELECTRICAL, & ELEVATOR EQUIPMENT ROOMS

Amerex recommends the CO2 Fire Extinguisher, Models 330 (10 lb.), 331 (15 lb.) and 332 (20 lb.).

- Is efficient for Class C (live electrical equipment) fires and small Class B (flammable liquid fires).
- Offers a hose and nozzle with a soft discharge pattern.
- Leaves no residue.



322
P/N 01712

330
P/N 01714

331
P/N 01703

MODELS 720, 760

Designed for situations where rapid discharge is critical, Amerex High-Flow extinguishers deliver over one pound per second, meeting NFPA 10 requirements. Built with the same durable components and manufactured to UL standards, these extinguishers offer the same reliability and compliance as all Amerex products.

MODELS 322, 330, AND 331

Carbon Dioxide is discharged as a dense white cloud or fog which smothers a fire by eliminating oxygen and having a rapidly cooling effect. It is effective for Class B flammable liquids and is electrically non-conductive. Carbon Dioxide is a clean, non-contaminating, odorless gas.





POOL SUPPLIES & CHEMICALS

Amerex recommends the Water Mist Fire Extinguisher, Model C270 (6 liter) and Model C272 (2.5 gallon).

- Is effective on Class A (ordinary combustibles) materials that are present—CO2 is not effective on these fires.
- Has a discharge range of 10-12 feet.
- Long effective discharge time of 70-80 seconds.
- Nominal operating pressure of 100 PSI.
- Meets UL/ULC and NFPA requirements for use around Class C fire (fires involving live electrical equipment).
- Is cost effective.
- Easy to clean up when discharged.



C270
P/N 27698



C272
P/N 27702

MODELS C270, C272

Water Mist is the ultimate extinguisher for Class A fires and where a potential Class C (electrical) hazard exists. The fine spray from the unique misting nozzle provides safety from electrical shock, greatly enhances cooling and soaking characteristics of the agent and reduces scattering of burning materials. The Amerex Water Mist extinguishers utilize de-ionized water making them the best extinguishers for protection of hospital environments, valuable books and documents, telecommunication facilities and “clean room” manufacturing facilities. The Amerex Water Mist extinguishers are easy to use, maintain, and service.






LAUNDRY, TRANSIT VAN, HALLWAYS, LOBBY, GYM, DINING AREA & GARBAGE/REFUSE

According to a recent NFPA study, fires in dormitories cause 23 civilian injuries and $12 million in property damage each year. ABC Dry Chemical fire extinguishers make the best choice for dorm rooms because of the various types of hazards that can occur in these locations.

- Effective on Class A (ordinary combustibles such as wood paper, cloth); Class B (flammable liquids and gases such as paint and oils); and Class C (electrical equipment).
- Stored pressure design lets you check the integrity of the fire extinguisher at a glance.
- Spray hose allows for increased accuracy when in use and clear instruction label illustrates steps to operate the fire extinguisher.



B500
P/N 15312

B402
P/N 15280

B456
P/N 14967

B441
P/N 14966

423
P/N 01010

MODELS B500, B402, B456, B441 AND 423

ABC or multi-purpose extinguishers utilize a specially fluidized and siliconized mono ammonium phosphate dry chemical. The chemical insulates Class A fires by melting at approximately 350° F and coats surfaces to which it is applied. It smothers Class B fires and will not conduct electricity back to the operator.

AMEREX

Quality is Behind the Diamond®

Amerex Corporation makes every attempt possible to provide the most current and updated information. Information contained within this brochure is deemed to be as accurate as possible as of the printing date. Routine changes to products, codes and standards, and warranties subsequent to this printing will supersede printed information. Please contact Amerex Corporation for any revisions, updates, or product changes.

© Copyright Amerex Corporation 2026

7595 Gadsden Hwy.
P.O. Box 81
Trussville, AL 35173
Ph (205) 655-3271

Amerex Corporation
amerex_corporation
@Amerex_Corp
Amerex Corporation
Amerex

www.amerex-fire.com
customer.service@amerex-fire.com
intl.sales@amerex-fire.com